

AGRHS

MOST POPULAR MUSIC SCORES (from Mr C. Obermeir's class)

**Compiled from various sources
and tweaked with experience.**

**June 2021
By E. de Sève**

TABLE OF CONTENTS

Bad Moon Rising (CCR)	3
• Alto saxophone	
• Electric bass	
• Flute	
• Trumpet in B	
Boulevard of Broken Dreams (Green Day)	8
• Alto saxophone	
• Bass guitar	
• Clarinet in B	
• Flute	
Don't stop believing (Journey)	16
• Alto saxophone	
• Bass guitar	
• Clarinet in B	
• Flute	
Eye of the tiger (Survivor)	23
• Alto saxophone	
• Clarinet in B	
• Electric bass	
• Flute	
• Violin	
Lean on me (B.Withers)	32
• Alto saxophone	
• Electric bass	
• Flute	
• Trumpet	
Louie, Louie (R.Berry)	37
• Alto saxophone	
• Bass	
• Trumpet	

Power Rock (M.Sweeney)	44
<ul style="list-style-type: none"> • Alto saxophone • Guitar bass • Flute • Trumpet in B 	
Stand by me (B.E. King, J. Leiber, M. Stoller)	49
<ul style="list-style-type: none"> • Alto saxophone • Bass • Flute • Trumpet 	
Star Wars (J. Williams)	55
<ul style="list-style-type: none"> • Alto saxophone • Electric bass • Flute • Trumpet in B 	

Bad Moon Rising (CCR)

Alto Saxophone

Bad Moon Rising

CCR

2

7

12

17

22

27

31

Electric Bass

Bad Moon Rising

CCR

E \flat B \flat A \flat E \flat E \flat B \flat A \flat E \flat E \flat B \flat A \flat

6 E \flat A \flat E \flat B \flat A \flat E \flat

11 E \flat B \flat A \flat E \flat E \flat B \flat A \flat e \flat A \flat

16 E \flat B \flat A \flat e \flat E \flat B \flat A \flat E \flat

21 E \flat B \flat A \flat E \flat A \flat E \flat B \flat A \flat

26 E \flat E \flat B \flat A \flat E \flat E \flat B \flat A \flat E \flat

31 A \flat E \flat B \flat A \flat E \flat E \flat

Flute

Bad Moon Rising

CCR

Trumpet in B \flat

Bad Moon Rising

CCR

2

7

12

17

22

27

31

**Boulevard of Broken Dreams
(Green Day)**

Boulevard
of 13 Dreams

2

Alto Saxophone

30

33

36

40

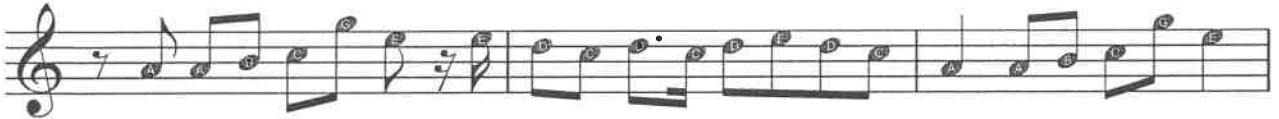

43

47

50

Bass Guitar

Boulevard of Broken Dreams

Green Day

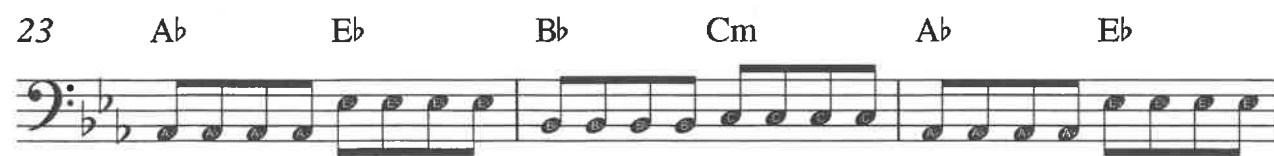
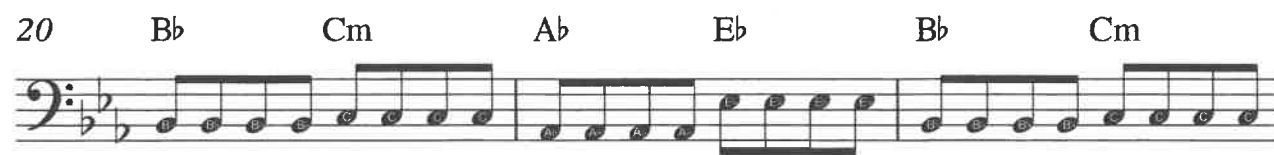

V.S.

2

Bass Guitar

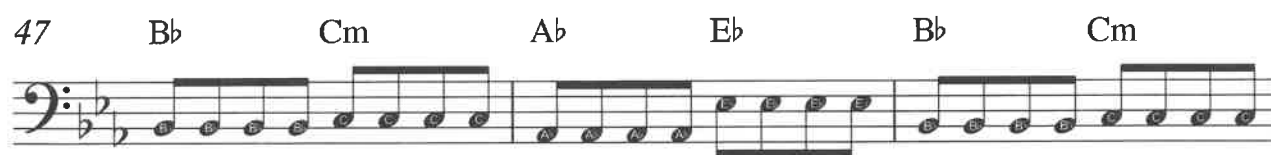
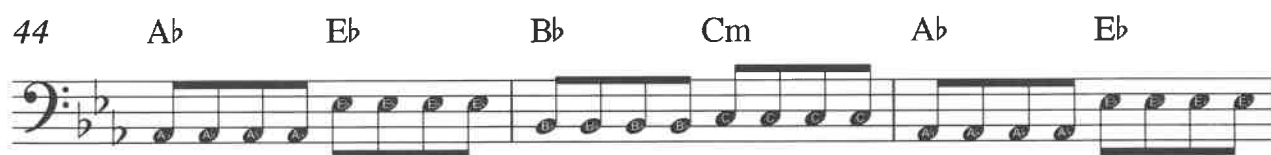
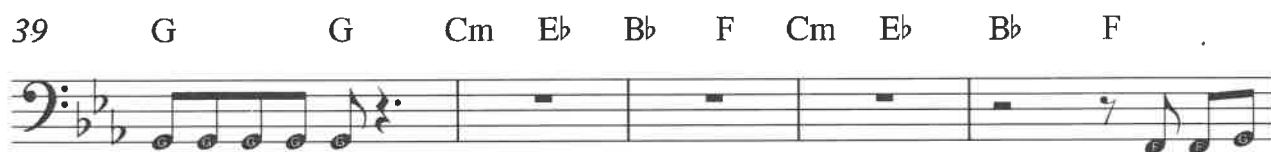
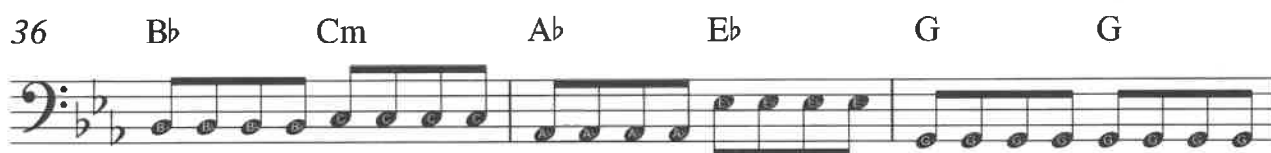
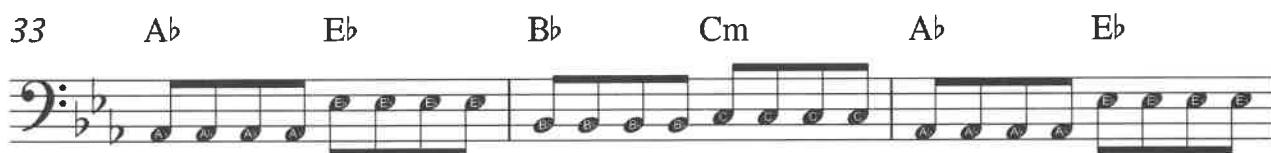
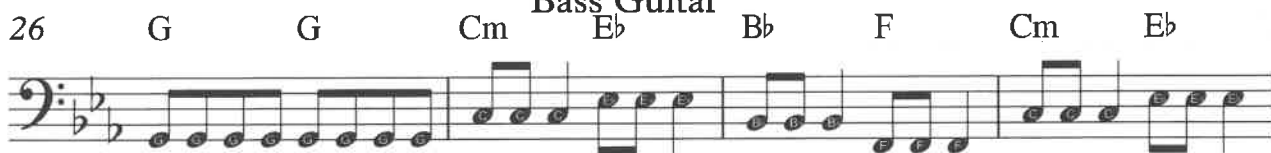

Clarinet in B \flat

Boulevard of Broken Dreams

Green Day

4

7

11

14

18

21

24

28

V.S.

2

Clarinet in B \flat

Bowl.

32

35

39

43

46

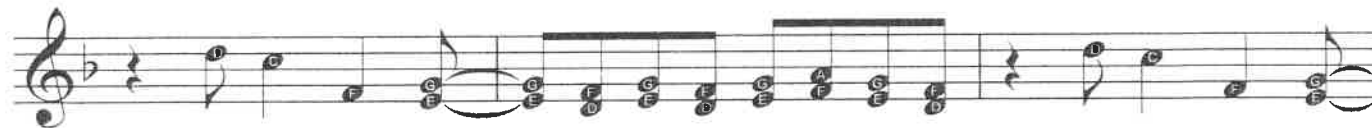

49

Boulevard of Broken Dreams

Flute

Green Day

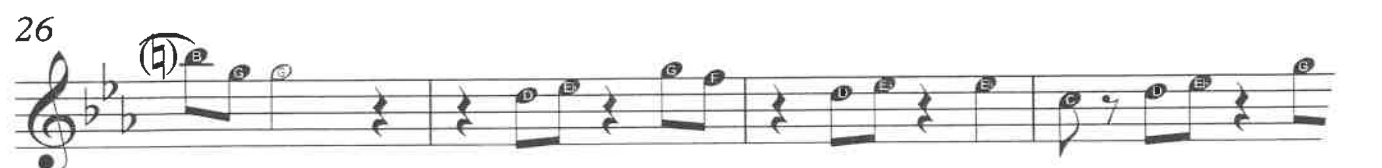
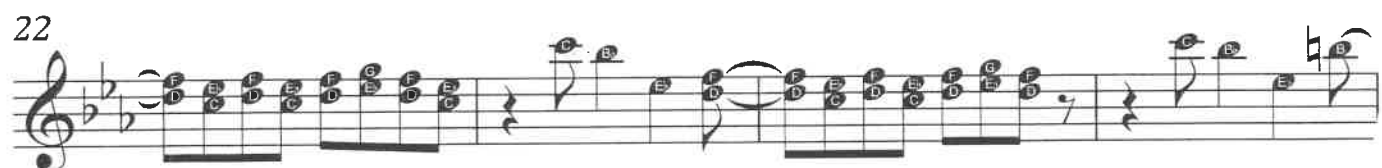
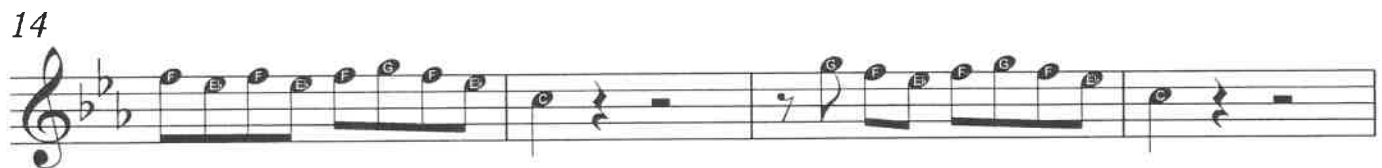

**Don't stop Believing
(Journey)**

2

Alto Saxophone

Don't stop
Believing
(Journey)

44

49

54

59

63

68

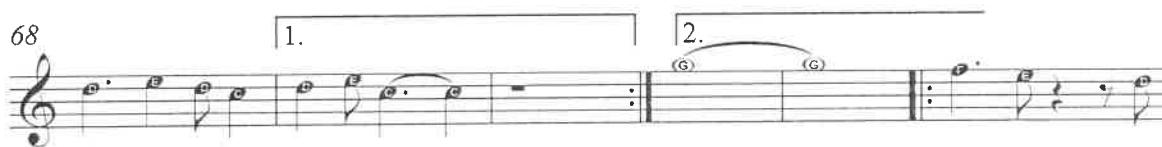

74

77

①

Alto Saxophone

Don't Stop Believing

Journey

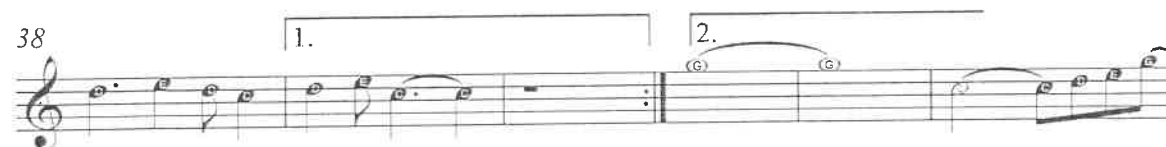
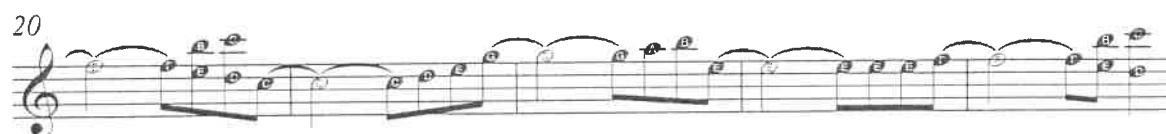
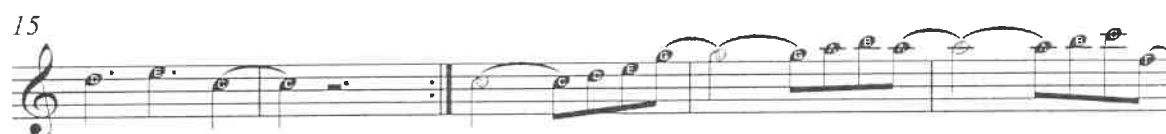
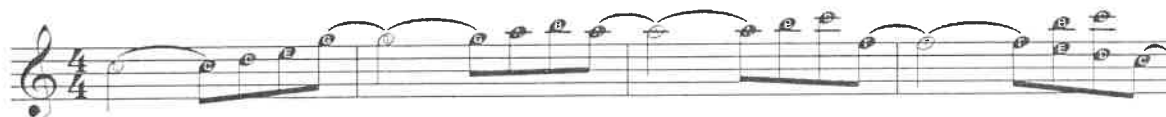

V.S.

Don't Stop Believing

Journey

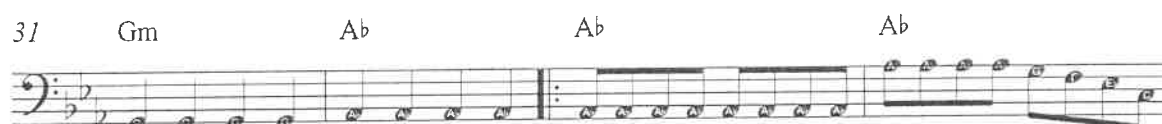
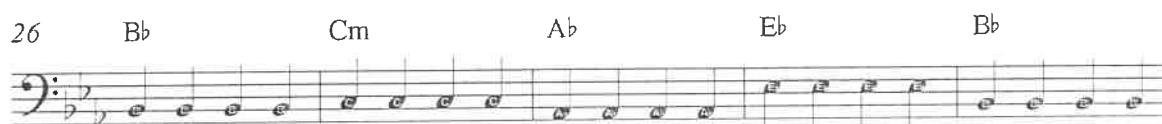
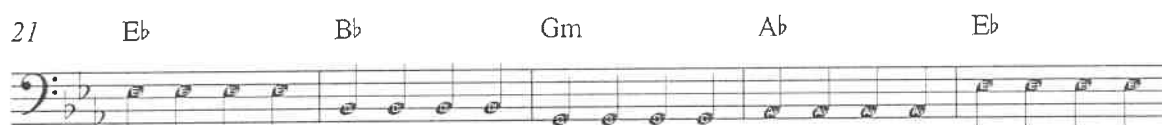
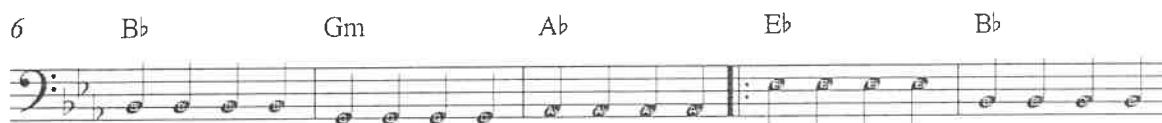
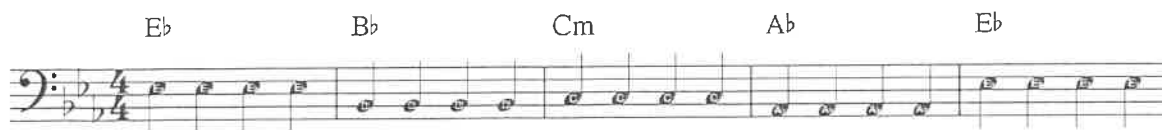

V.S.

don't stop believing
Journey

2

✓
Bass Guitar

43 Eb Bb Cm Ab Eb

A five-measure bass line in B-flat major. Measure 43 has a whole note Eb. Measure 44 has a whole note Bb. Measure 45 has a whole note Cm. Measure 46 has a whole note Ab. Measure 47 has a whole note Eb.

48 Bb Cm Ab Eb Bb

A five-measure bass line in B-flat major. Measure 48 has a whole note Bb. Measure 49 has a whole note Cm. Measure 50 has a whole note Ab. Measure 51 has a whole note Eb. Measure 52 has a whole note Bb.

53 Gm Ab Eb Bb Cm

A five-measure bass line in B-flat major. Measure 53 has a whole note Gm. Measure 54 has a whole note Ab. Measure 55 has a whole note Eb. Measure 56 has a whole note Bb. Measure 57 has a whole note Cm.

58 Ab Eb Bb Gm Ab

A five-measure bass line in B-flat major. Measure 58 has a whole note Ab. Measure 59 has a whole note Eb. Measure 60 has a whole note Bb. Measure 61 has a whole note Gm. Measure 62 has a whole note Ab.

63 Ab Eb

A three-measure bass line in B-flat major. Measure 63 has a whole note Ab. Measure 64 has a whole note Eb. Measure 65 has a whole note Eb.

66 Ab Eb

A four-measure bass line in B-flat major. Measure 66 has a whole note Ab. Measure 67 has a whole note Ab. Measure 68 has a whole note Ab. Measure 69 has a whole note Eb.

70 2. Bb Eb Bb Ab Eb Bb

A five-measure bass line in B-flat major. Measure 70 has a whole note Bb. Measure 71 has a whole note Eb. Measure 72 has a whole note Bb. Measure 73 has a whole note Ab. Measure 74 has a whole note Eb.

75 Cm Ab Eb

A three-measure bass line in B-flat major. Measure 75 has a whole note Cm. Measure 76 has a whole note Ab. Measure 77 has a whole note Eb.

78 Bb Gm Ab Eb

A four-measure bass line in B-flat major. Measure 78 has a whole note Bb. Measure 79 has a whole note Gm. Measure 80 has a whole note Ab. Measure 81 has a whole note Eb.

Clarinet in B \flat

Don't Stop Believing

Journey

8

13

25

30

36

44

51

57

62

68

75

Don't Stop Believing

Journey

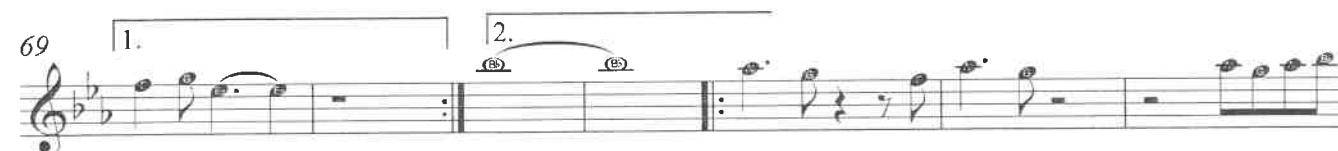
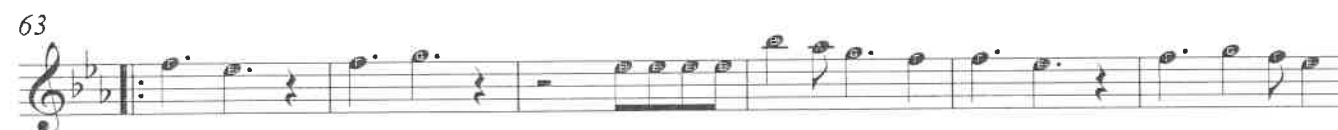
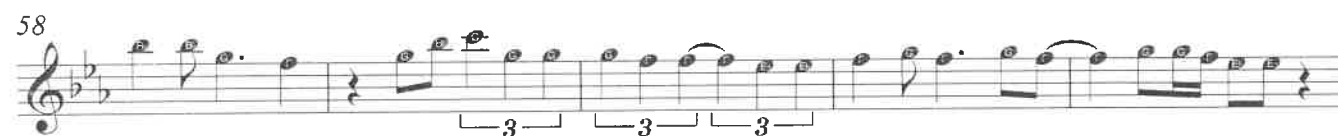
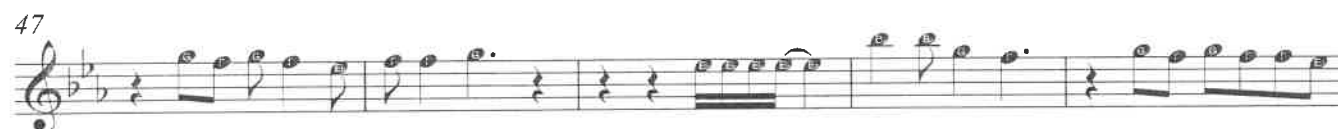
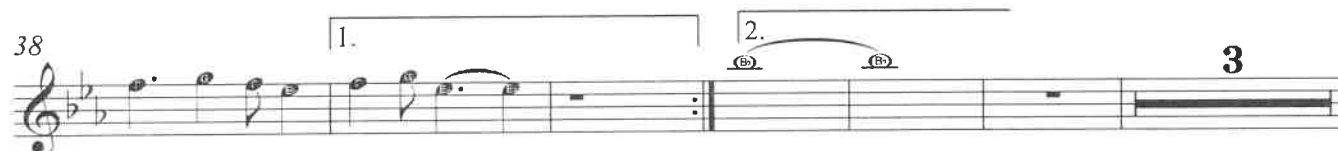
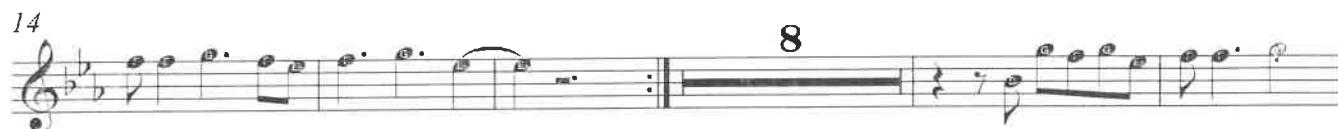

Eye of the Tiger **(Survivor)**

Alto Saxophone

Eye of the Tiger (Survivor)

2 3 4 7 8

9 10 11 12 13 14

15 16 17 18 19

20 21 22 23 24

25 26 27 28

29 30 31 32

33 34 35 36 37 38

Eye

39 40 41 42 43

44 45 46 47 48

49 50 51 52 53

54 55 56 59 60

61 62 63 64 65

66 67 68 69 70

71 72 73 74 75 76

77 81 82 83 85

86 87 89 90

91 93 94

Clarinet in B \flat

Eye of the Tiger (Survivor)

2 3 4 7 8

9 10 11 12 13 14

15 16 17 18 3 19

20 21 22 23 24

25 26 3 27 28 3

29 30 3 31 32 3

33 34 3 35 36 37 38

Clarinet in B \flat (Survivor)

Electric Bass

Eye of the Tiger (survivor)

V.S.

Electric Bass

Eye

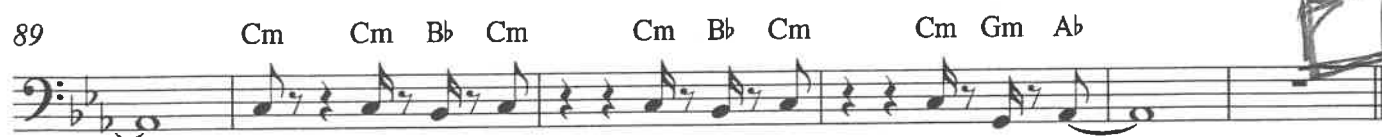
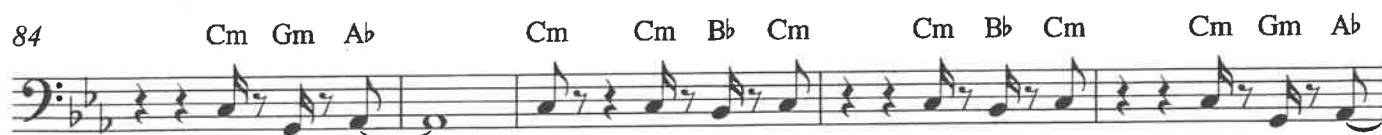
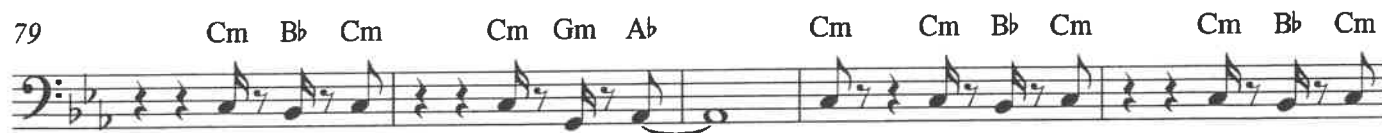
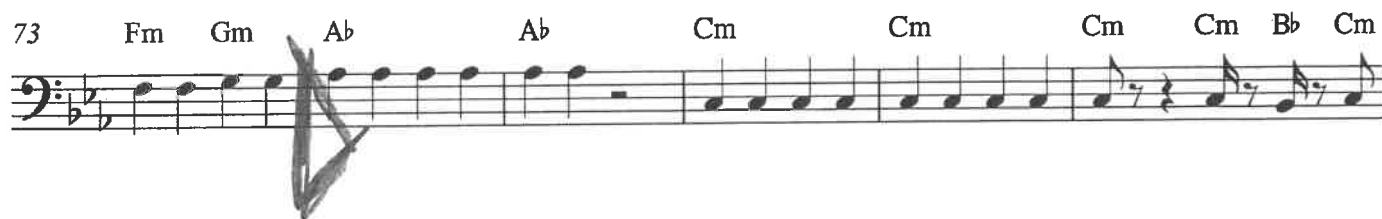

39 40 41 42 43

44 45 46 47 48

49 50 51 52 53

54 55 56 59 60

61 62 63 64 65

66 67 68 69 70

71 72 73 74 75 76

77 81 82 83 85

86 87 89 90

91 93 94

Violin 1

Eye of the Tiger

Survivor

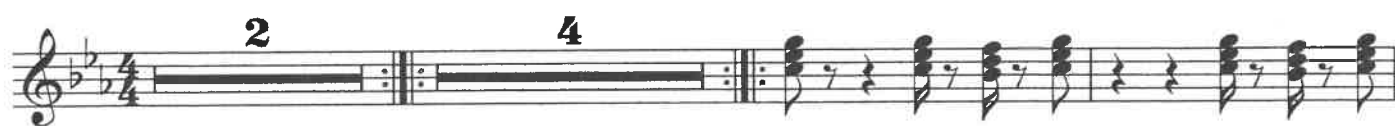

Lean on Me
(B. Withers)

Alto Saxophone

Bill Withers

Lean on me

6

11

14

Electric Bass

Lean on me

Bill Withers

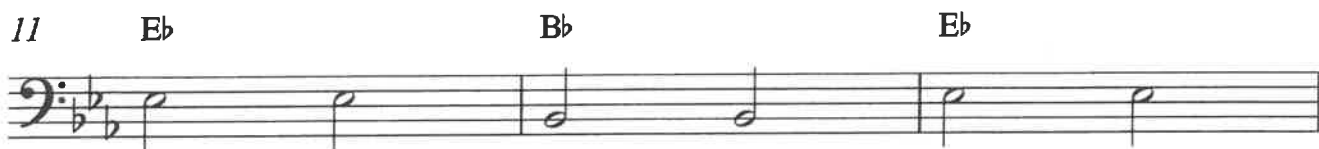
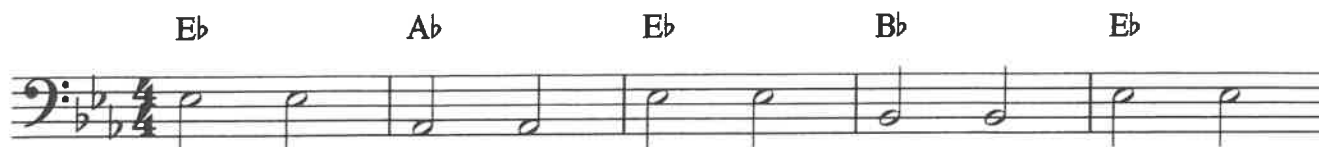

Flute

Lean on me

Bill Withers

~~Clarinet in Bb~~

Trumpet

Bill Withers

Lean on me

Louie, Louie
(R. Berry)

Louie, Louie

Words and Music by
RICHARD BERRY
Arranged by MICHAEL SWEENEY

ALTO SAX 1

UNISON PATTERNS

(A)

(B)

(QUIES SCALE)

TEMPO DI LOUIE

2

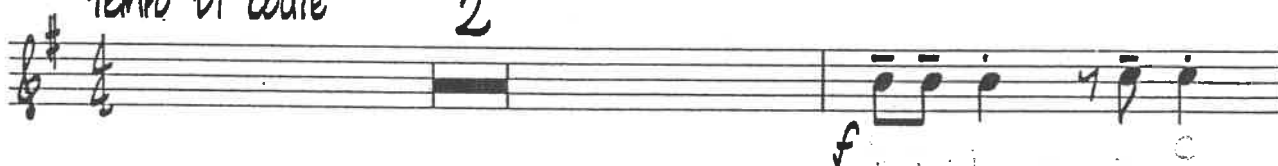

SIM.

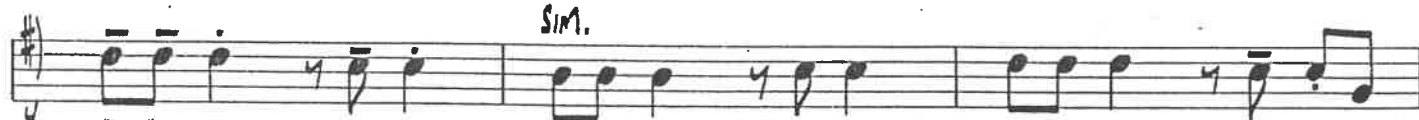

(7)

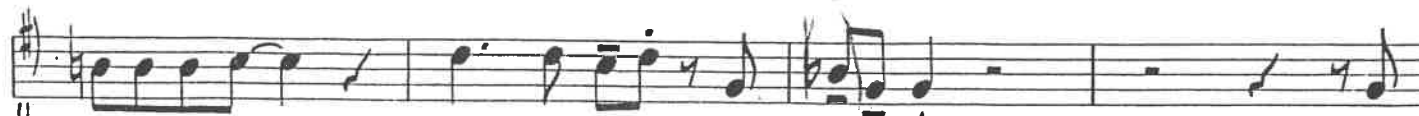

(15)

Alto Sax 2

19

23

27

31

32

3

CLAP

4

39

OPT. SOLO SECTION FOR ANY INSTRUMENT

(REPEAT AS NEEDED)

(BLUES SCALE)

43

47

f

51

55

mp

Cresc.

59

f

Louie, Louie

BASS

Words and Music by
RICHARD BERRY
Arranged by MICHAEL SWEENEY

UNISON PATTERNS

(A)

(B)

(BLUES SCALE)

TEMPO DI LOUIE

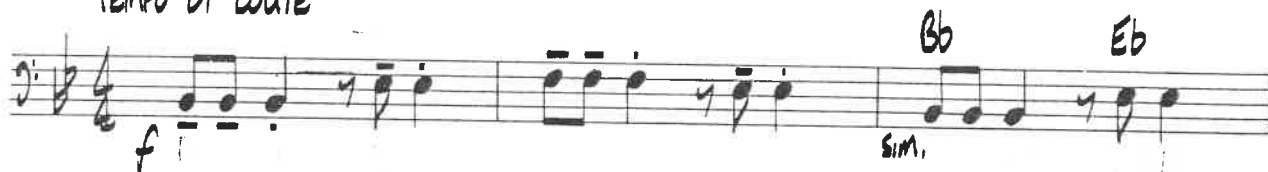

LOUIE LOUIE

Richard Berry

Flute

9
Fl.

16
Fl.

22
Fl.

28
Fl.

36
Fl.

44
Fl.

50
Fl.

55
Fl.

Louie, Louie

Words and Music by
RICHARD BERRY
Arranged by MICHAEL SWEENEY

TRUMPET 1

UNISON PATTERNS

(A)

(B)

(GUES SCALE)

TEMPO DI LOUIE

5

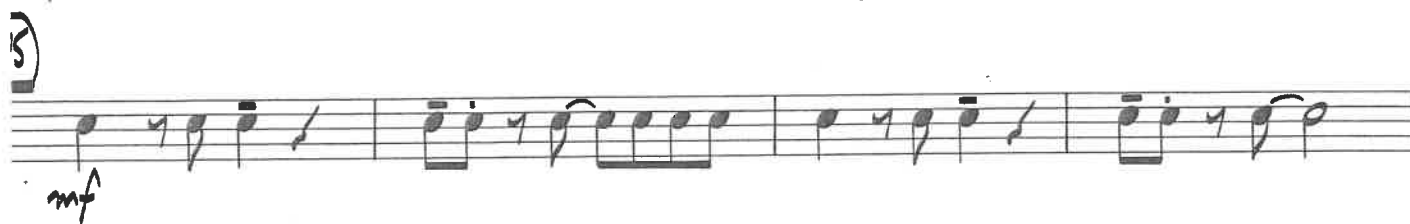
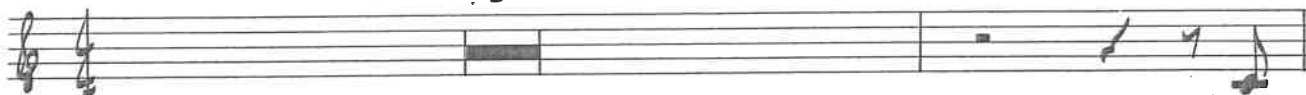

Trumpet 1

23

27

31

39

OPT. SOLO SECTION FOR ANY INSTRUMENT

(REPEAT AS NEEDED)

43

47

51

55

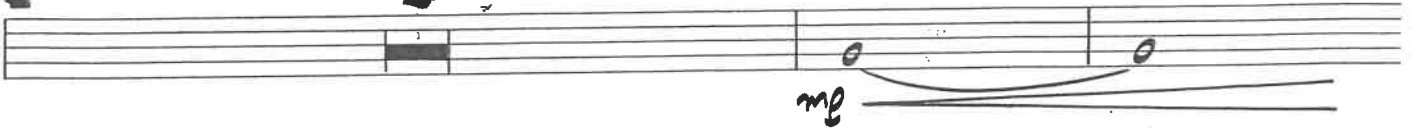

59

Power Rock (M. Sweeney)

POWER ROCK

Alto (We Will Rock You • Another One Bites The Dust)

ALTO SAXOPHONE

Moderate Rock
"We Will Rock You"

Arranged by MICHAEL SWEENEY

5

Clap

Stomp Feet

1 2 3 4 5 6 7 8 9 10 11 12

13 Play

13 14 15 16 17

21

18 19 20 21 22 23

29 "Another One Bites The Dust"

24 25 26 27 28 29 30

31 32 33 34 35 36

37

37 38 39 40 41 42

45

43 44 45 46 47 48 49

50 51 52 53 54

00860504

"WE WILL ROCK YOU"
Words and Music by Brian May
© 1977 QUEEN MUSIC LTD.
This arrangement © 1992 QUEEN MUSIC LTD.
All rights for the U.S. and Canada controlled and
administered by BEECHWOOD MUSIC CORP.

"ANOTHER ONE BITES THE DUST"
Words and Music by John Deacon
© 1980 QUEEN MUSIC LTD.
This arrangement © 1992 QUEEN MUSIC LTD.
All rights for the U.S. and Canada controlled and
administered by BEECHWOOD MUSIC CORP.

Guitar
Bass
TROMBONE

POWER ROCK

(We Will Rock You • Another One Bites The Dust)

Moderate Rock
"We Will Rock You"

Arranged by MICHAEL SWEENEY

Handwritten chords and performance instructions for the bass line:

- Measures 39-44:** Cm, F, Cm, Cm, Cm, F.
- Measures 50-54:** Cm, Cm, F, Cm, Cm.

WE WILL ROCK YOU
Words and Music by BRIAN MAY
© 1977 QUEEN MUSIC LTD.

This arrangement © 1992 QUEEN MUSIC LTD.

All Rights Controlled and Administered by BEECHWOOD MUSIC CORP.

00860130 All Rights Reserved International Copyright Reserved
Used by Permission

ANOTHER ONE BITES THE DUST
Words and Music by JOHN DEACON
© 1980 QUEEN MUSIC LTD.

This arrangement © 1992 QUEEN MUSIC LTD.

All Rights Controlled and Administered by BEECHWOOD MUSIC CORP.

All Rights Reserved International Copyright Reserved 46
Used by Permission

POWER ROCK

(We Will Rock You • Another One Bites The Dust)

FLUTE

Queen

Moderate Rock
"We Will Rock You"

Arranged by MICHAEL SWEENEY

Clap

Stomp Feet

5

13 Play

21

29 "Another One Bites The Dust"

37

45

47

00860504

"WE WILL ROCK YOU"
Words and Music by Brian May
© 1977 QUEEN MUSIC LTD.
This arrangement © 1992 QUEEN MUSIC LTD.
All rights for the U.S. and Canada controlled and
administered by BEECHWOOD MUSIC CORP.

"ANOTHER ONE BITES THE DUST"
Words and Music by John Deacon
© 1980 QUEEN MUSIC LTD.
This arrangement © 1992 QUEEN MUSIC LTD.
All rights for the U.S. and Canada controlled and
administered by BEECHWOOD MUSIC CORP.

POWER ROCK

(We Will Rock You • Another One Bites The Dust)

B♭ TRUMPET

Moderate Rock

"We Will Rock You"

Arranged by MICHAEL SWEENEY

5

13

21

29

"Another One Bites The Dust"

37

45

00860504

"WE WILL ROCK YOU"
Words and Music by Brian May
© 1977 QUEEN MUSIC LTD.
This arrangement © 1992 QUEEN MUSIC LTD.
All rights for the U.S. and Canada controlled and
administered by BEECHWOOD MUSIC CORP.
All Rights Reserved

"ANOTHER ONE BITES THE DUST"
Words and Music by John Deacon
© 1980 QUEEN MUSIC LTD.
This arrangement © 1992 QUEEN MUSIC LTD.
All rights for the U.S. and Canada controlled and
administered by BEECHWOOD MUSIC CORP.
All Rights Reserved

Stand by Me
(B.King, J.Leiber, M. Stoller)

HAL LEONARD
DISCOVERY JAZZ

Stand By Me

Words and Music by
BEN E. KING, JERRY LEIBER & MIKE STOLLER
Arranged by ANDY CLARK

ALTO SAX 1

UNISON PATTERN

B

mf

Copyright © 1961 by Progressive Music Publishing Co., Trio Music, Inc. and ADT Enterprises, Inc.
All rights for the U.S.A. and Canada by Unichappell Music, Inc. (Rightsong Music, Publisher)
This arrangement Copyright © 1987 by Progressive Music Publishing Co., Trio Music, Inc. and ADT Enterprises, Inc.
International Copyright Secured ALL RIGHTS RESERVED Printed in the U.S.A.
Unauthorized copying, arranging, adapting, recording or public performance is an infringement of copyright.
Infringers are liable under the law.

Alto Sax 1

Stand By Me

Words and Music by
BEN E. KING, JERRY LEIBER & MIKE STOLLER
Arranged by ANDY CLARK

BASS

UNISON PATTERN

SLOW ROCK

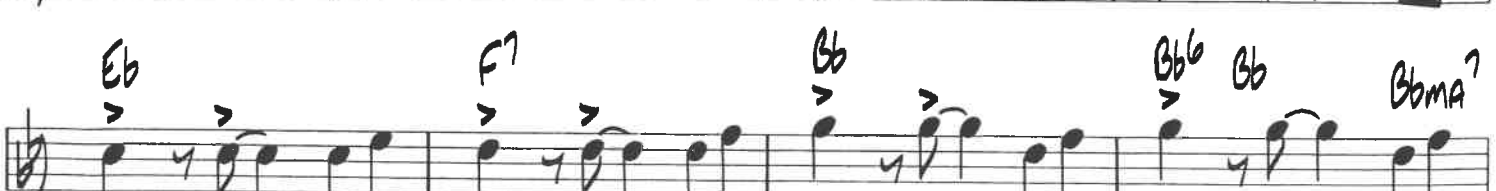

Stand by me

Flute

Fl. *13*

18

Fl.

23

Fl.

Fl.

28

Fl.

33

Fl.

38

Fl.

7

50

FL.

FL. 

... of the (1st & 2nd ...)

7

13

Fl.

18

Fl.

23

Fl.

28

Fl.

33

Fl.

38

Fl.

Handwritten notes

GAG

50

Fl.

54

Fl.

Star Wars
(J. Williams)

STAR WARS

(Main Theme)

Fl. ALTO SAXOPHONE

Music by **JOHN WILLIAMS**
Arranged by **CARL STROMMEN**

Moderately

Star Wars

John Williams

7

13

19

25

31

37

43

49

53

From the Lucasfilm Ltd. Production "STAR WARS", "THE FORCE AWAKENS"
and "RETURN OF THE JEDI" - Twentieth Century-Fox Releases

STAR WARS

(Main Theme)

C FLUTE

Music by **JOHN WILLIAMS**
Arranged by **CARL STROMMEN**

Moderately **4** **5**

1 4 *mp* 6 7

8 9 10 11 12

7 14 *mf* 21 22 23

24 25 26 27 28

29 30 31 32 *mf*

33 34 35 36 *f* **37**

38 39 40 41

42 43 44 45 46

47 48 49 50

51 *p* *gradual cresc.* 52 *mp* 53 *mf* 54 55 *f* *poco rit.* 56

© 1977 WARNER-TAMERLANE PUBLISHING CORP. and BANTHA MUSIC
This Arrangement © 1997 WARNER-TAMERLANE PUBLISHING CORP.
All Rights Reserved

From the Lucasfilm Ltd. Productions "STAR WARS", "THE EMPIRE STRIKES BACK"
and "RETURN OF THE JEDI" - Twentieth Century-Fox Releases

STAR WARS

(Main Theme)

B♭ TRUMPET

Music by **JOHN WILLIAMS**
Arranged by **CARL STROMMEN**

Moderately

1 4 5 6 7

mp

8 10 11 12

13 14 15 16

mf

17 18 19 20 21 8

29 3 32 33 34 35

mf

36 37 div. 38 39 40

f

41 42 a2 43 44 45 div.

46 47 48 49

50 51 52 53 54 55 56

mf *poco rit.*

g...ual cresc.